

THE STATE OF SOUTH CAROLINA,

FILED
GREENVILLE CO. S. C.

COUNTY OF Greenville

AUG 10 10 41 AM 1948

OLLIE FARNSWORTH
R. M. C.

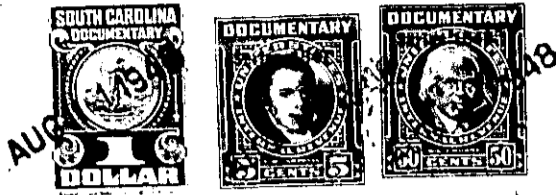

KNOW ALL MEN BY THESE PRESENTS. That I, W. T. Henderson
.....
in the State aforesaid, in consideration of the sum of Two Hundred (\$200.00)
..... Dollars
to us in hand paid at and before the sealing of these presents
by Lucinda Dennis and Eddie Dennis
(the receipt whereof is hereby acknowledged), have granted, bargained, sold and released, and by these
presents do grant, bargain, sell and release unto the said Lucinda Dennis and Eddie Dennis

all that piece, parcel or lot of land in Greenville Township, Greenville
County, State of South Carolina all that certain lot of land situate, lying
and being in the County of Greenville, State of South Carolina,
better known and designated as Lot No. 2, Section "B", in the
property known and designated as Glenn Farms, surveyed by H. S.
Brockman in August 1943, and checked by W. J. Riddle, recorded
in Plat Book "M", Page 75, in R. M. C. office for Greenville
County, S. C., to which plat and the record thereof reference is
hereby made.

This lot faces 56 ft. on County Road, east; thence 200 ft. ad-
joining Lot No. 1, Section "B"; thence 56 ft. on the rear;
thence 195.6 ft. on the southeast, adjoining Lot No. 3, Section
"B".

This property is sold subject to all restrictions, easements
and rights-of-way now recorded against the property herein con-
veyed. (See record for Greenville County, S. C.)

The above described land is

the same conveyed to me by

on the _____ day of

19 _____, deed recorded in office Register of Mesne Conveyance for

Greenville County, in Book _____

Page _____

TOGETHER with all and singular the Rights, Members, Hereditaments and Appurtenances to the
said Premises belonging, or in anywise incident or appertaining.

TO HAVE AND TO HOLD all and singular the Premises before mentioned unto the said.....
Lucinda Dennis and Eddie Dennis, their.....

..... Heirs and Assigns forever.